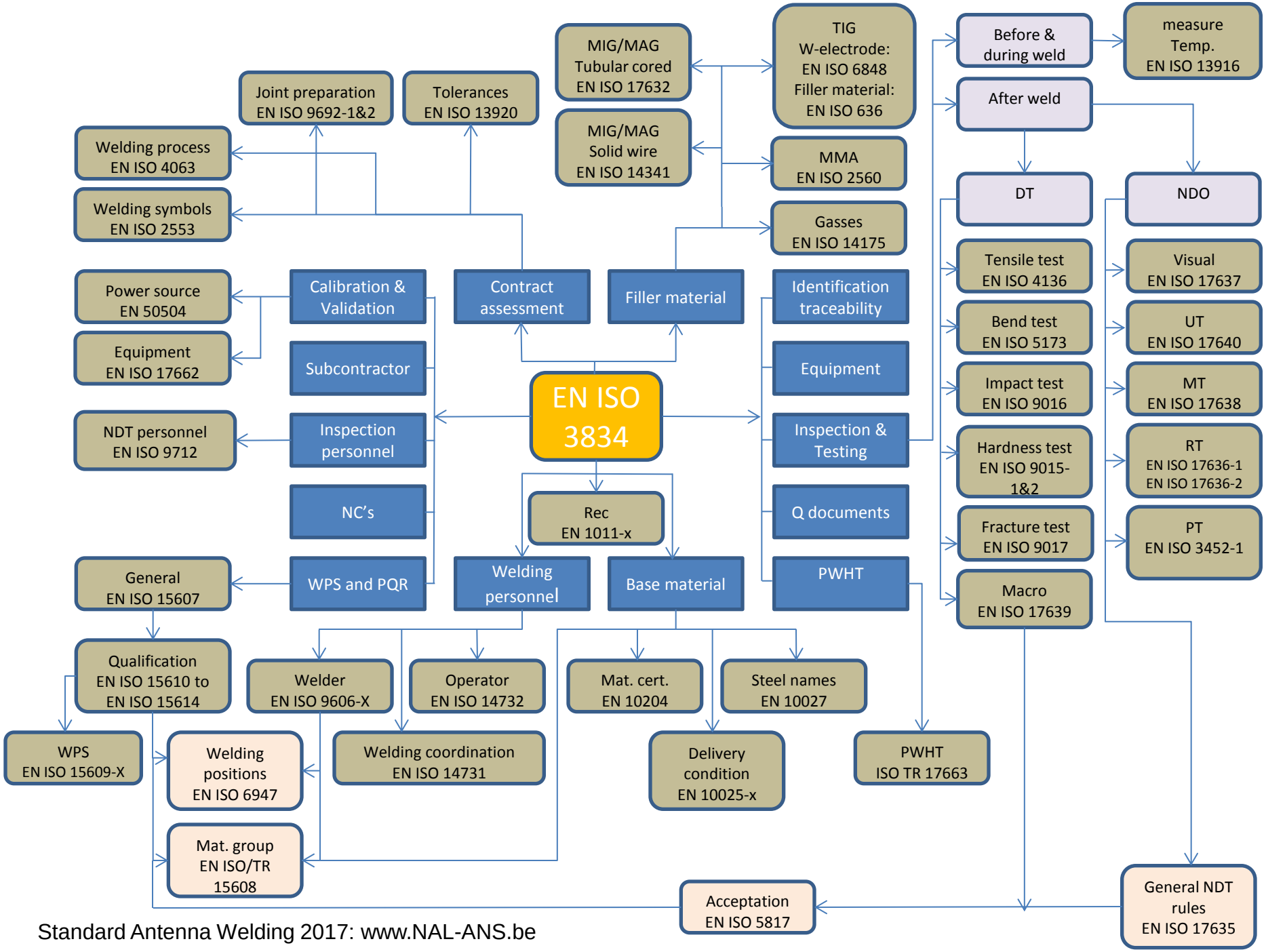

Standard Antenna Welding 2017: www.NAL-ANS.be